Bromley Parks Highlights

Friends Forum September 2022 - January 2023

In partnership with

idverde

Bromley
THE LONDON BOROUGH
www.bromley.gov.uk

Kings Meadows Community Hedgerow Planting

In partnership with

Bromley
THE LONDON BOROUGH
www.bromley.gov.uk

idverde

Chislehurst Recreation Ground

New hedgerow planting

Tree decorating and more bears

In partnership with

idverde

Bromley
THE LONDON BOROUGH
www.bromley.gov.uk

Church House Gardens Pond Restoration Project

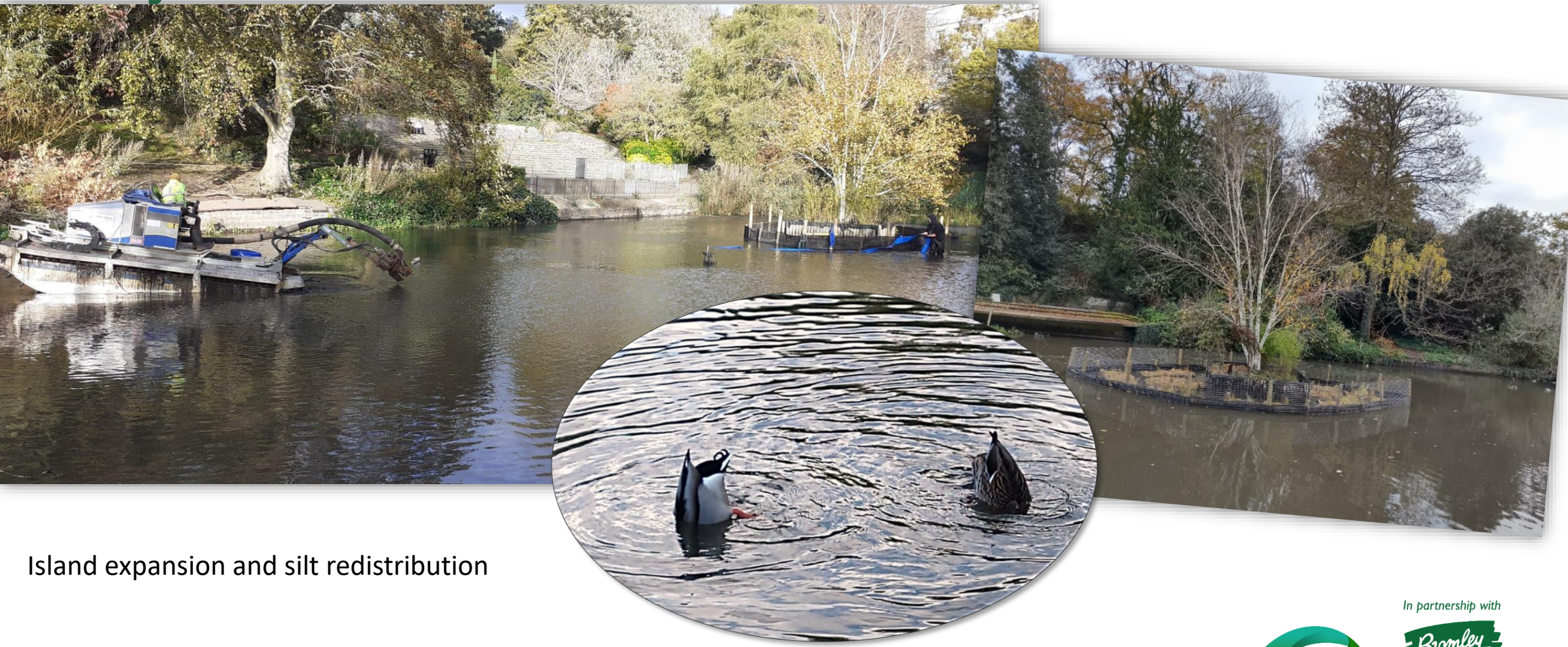

Island expansion and silt redistribution

In partnership with

idverde

Bromley
THE LONDON BOROUGH
www.bromley.gov.uk

Priory Gardens Conservation Group

In response to the lack of water in the ponds, the group have taken the opportunity to clear the ponds of fallen trees, litter and debris

In partnership with

idverde

Bromley
THE LONDON BOROUGH
www.bromley.gov.uk

Annual Hay cut at Martin's Hill with the Bromley Countryside Volunteers

In partnership with

idverde

Bromley
THE LONDON BOROUGH
www.bromley.gov.uk

LBB Graduates- *id*verde Team Day

In partnership with

idverde

Bromley
THE LONDON BOROUGH
www.bromley.gov.uk

Brilliant Butterflies strikes again

New scrapes at High Elms Country Park and Blake Recreation Ground.

In partnership with

idverde

Bromley
THE LONDON BOROUGH
www.bromley.gov.uk

Hollydale Team day

Lake maintenance

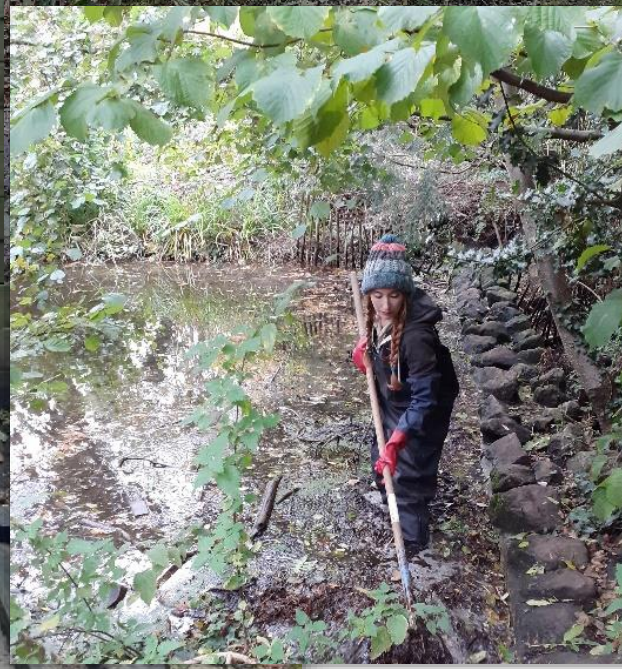

In partnership with

idverde

Bromley
THE LONDON BOROUGH
www.bromley.gov.uk

Friends Training/Workshops

In partnership with

idverde

Bromley
THE LONDON BOROUGH
www.bromley.gov.uk

Keston Common

New bog scrape to control rush and establish sphagnum plus heathland restoration of Heathland

In partnership with

idverde

Bromley
THE LONDON BOROUGH
www.bromley.gov.uk

Baaa!!!

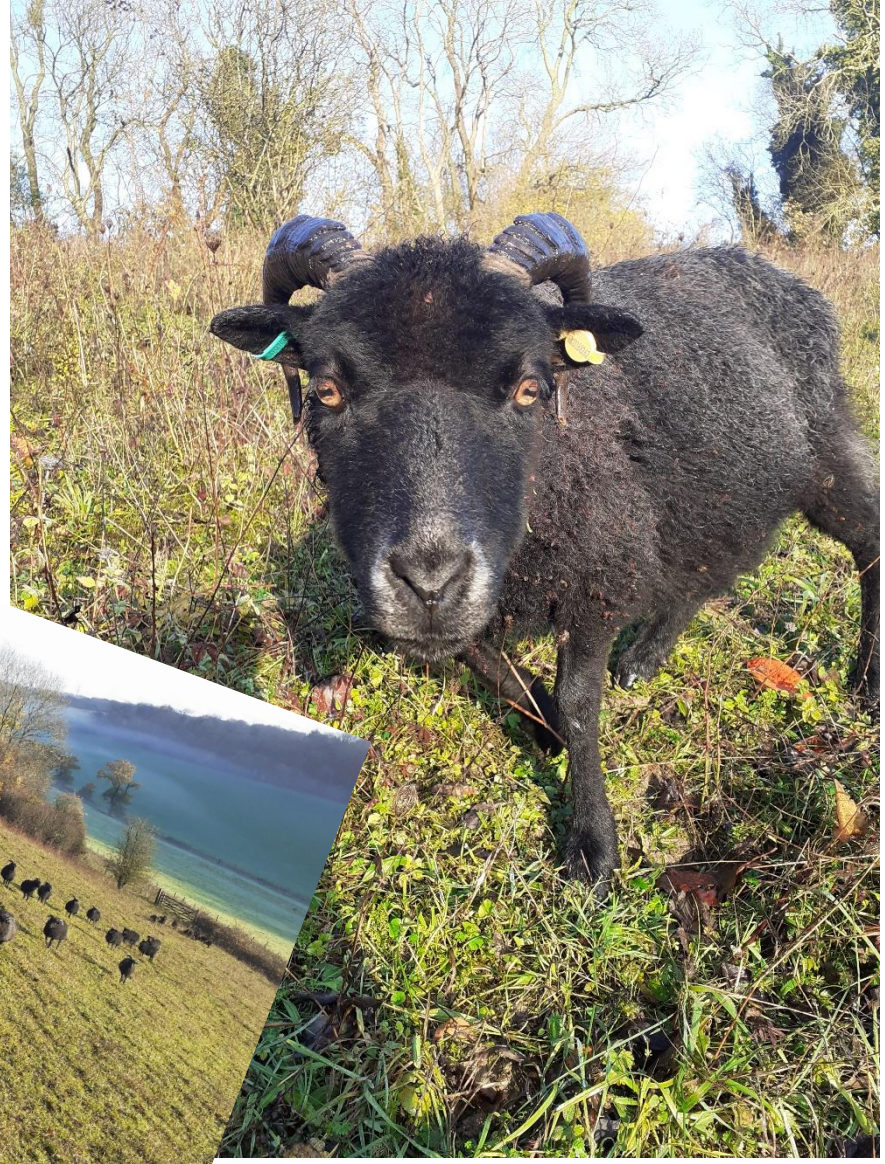

Grazing at Hangrove and High Elms to improve chalk grassland for a number of different rare species including orchids and butterflies

In partnership with

idverde

Bromley
THE LONDON BOROUGH
www.bromley.gov.uk

High Elms Woodland Restoration

Removing Non-Native Larch to restore Ancient Woodland

In partnership with

idverde

Bromley
THE LONDON BOROUGH
www.bromley.gov.uk

Den Barn, Pond Restoration

Pond restored awaiting planting in partnership with Friends of High Elms

In partnership with

idverde

Bromley
THE LONDON BOROUGH
www.bromley.gov.uk

Friends of Scadbury

Pond maintenance for one of Bromley Top Amphibian sites

New bike racks installed

In partnership with

idverde

Bromley
THE LONDON BOROUGH
www.bromley.gov.uk

Parkfield Recreation Ground - Woodland creation project

Scouts

700 trees planted in partnership between London Borough of Bromley, Idverde and Bromley District Scouts.

In partnership with

idverde

Bromley
THE LONDON BOROUGH
www.bromley.gov.uk

BEECHE Christmas Fair

In partnership with

idverde

Bromley
THE LONDON BOROUGH
www.bromley.gov.uk

New to the team …

Matthew Rich
Conservation Ranger

Ross Fryer
Conservation Ranger

Freya Prince
RSPB Biodiversity Ranger

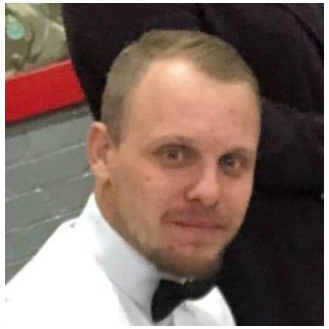

Michael Young
Parks Development Supervisor

Lily Scoble
Events & Activities Manager

In partnership with

Bromley
THE LONDON BOROUGH
www.bromley.gov.uk

idverde